

**PATIENT PRESENTING CLINICAL SIGNS**

**Dharma Spitella** History: Vomiting, hyporexia. Foreign material seen in vomitus.

**SPECIES** Physical Examination: N/A.

Feline Urinalysis: N/A.

CBC: Normal.

**BREED** Serum Biochemistry: Normal. FeLV/FIV negative.

DSH Radiographic Findings: N/A.

**SEX**

FS

**Age**

18 weeks

**ULTRASONOGRAPHIC EXAMINATION OF THE ABDOMEN**
**Urinary System**

Full urinary bladder with a normal thickness and appearance of the wall. Normal anechoic urine with no sediment or uroliths evident.

**WEIGHT** Normal trigone area, proximal urethra, and iliac blood vessels.

4 # Normal iliac lymph nodes. Ureters not visualized.

**INTERPRETED BY**

Remo Lobetti, BVSc,  
MMedVet (Med), PhD,  
Dipl. ECVIM

Normal renal size (left 2.9 cm, right 3.9 cm), echogenic appearance, cortico-medullary differentiation, pelvis, and capsule.

**Reproductive System**

N/A

**IMAGING PERFORMED BY**

Lee Gregory, DVM

**Adrenal Glands**

Not visualized.

**HOSPITAL NAME**

Petmedic Urgent Care  
Veterinary Clinic

**Spleen**

Normal size and echogenic appearance. Smooth homogenous parenchyma, regular curvilinear capsule, and normal vasculature. No evidence of inflammatory, neoplastic, infarction, or infiltrative changes noted.

**REFERRING VET**

Lee Gregory, DVM

**Liver**

Normal size, echogenic appearance, portal markings, and regular curvilinear capsule. No nodules or masses evident. Full gall bladder containing normal anechoic bile. Normal thickness and echogenic appearance of the gall bladder wall. Normal bile duct.

**INVOICE**

303682

**Gastrointestinal**
**DATE**

12/19/22

Normal appearance of the stomach, duodenum, small intestine, ileo-cecal junction, and colon with no loss of layering, normal wall thickness (small intestine 0.35 cm) and peristaltic activity, and no distension of the lumen. Large amount of shadowing hyperechogenic material within the stomach with no obvious evidence of pyloric or intestinal obstruction.

**PATIENT** *Pancreas*

Dharma Spitella Normal size and echogenic appearance. Regular capsule. Normal echogenic appearance of the mesentery and fat surrounding the pancreas.

**SPECIES** *Free Abdomen*

Feline Normal mesenteric lymph nodes (0.33 cm).  
No ascites.

**BREED** DSH **ULTRASONOGRAPHIC FINDINGS****SEX** Primary Findings:

- Hyperechogenic material within the stomach.

**Age** Secondary Findings:

- None.

**WEIGHT**

4 #

**INTERPRETATION OF THE FINDINGS & FURTHER RECOMMENDATIONS**

The most likely etiology for the stomach would be dietary indiscretion. Although there is no obvious obstruction evident, follow up ultrasound/radiography after 24-36 hours would be recommended especially if there is no response to symptomatic therapy

Symptomatic therapy would be fluid therapy as needed, anti-emetics, and intestinal diet.

**INTERPRETED BY**

Remo Lobetti, BVSc,  
MMedVet (Med), PhD,  
Dipl. ECVIM

**IMAGING PERFORMED BY**

Lee Gregory, DVM

**HOSPITAL NAME**

Petmedic Urgent Care  
Veterinary Clinic

**REFERRING VET**

Lee Gregory, DVM

**INVOICE**

303682

**DATE**

12/19/22



**PATIENT**

Dharma Spitella

**SPECIES**

Feline

**BREED**

DSH

**SEX**

FS

**Age**

18 weeks

**WEIGHT**

4 #

**IMAGES**

**Stomach**

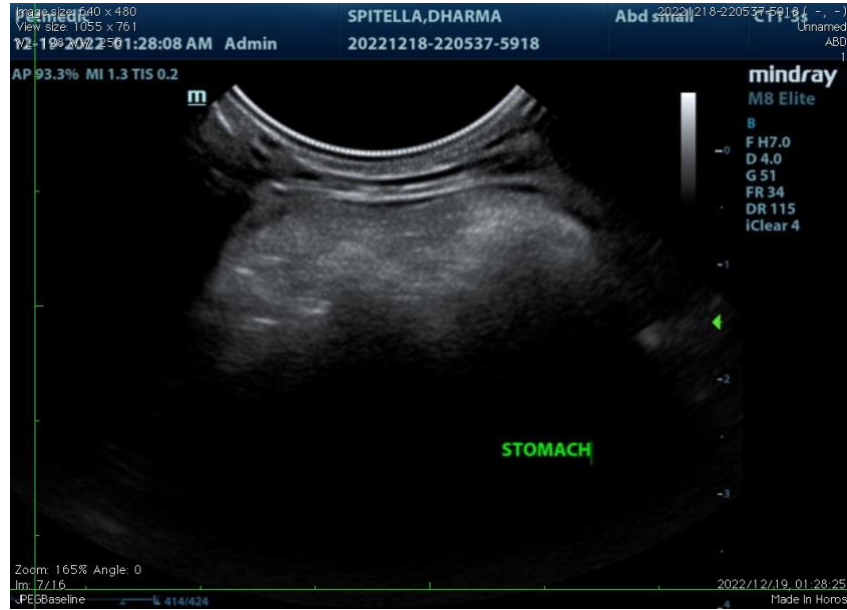

**INTERPRETED BY**

Remo Lobetti, BVSc,  
 MMedVet (Med), PhD,  
 Dipl. ECVIM

**The information and recommendations provided are based on the images presented by the referring veterinarian. No evaluation can be communicated regarding pathology that was not visible in the image/video clips provided.**

**IMAGING PERFORMED BY**

Lee Gregory, DVM

Thank you for this referral. If the clinical or image interpretation does not parallel your findings or if I can be of any further assistance, please contact me.

**HOSPITAL NAME**

Petmedic Urgent Care  
 Veterinary Clinic

**Remo Lobetti, BVSc, MMedVet (Med), PhD, Dipl. ECVIM (Internal Medicine)**  
[rlobetti@mweb.co.za](mailto:rlobetti@mweb.co.za)

**REFERRING VET**

Lee Gregory, DVM

**INVOICE**

303682

**DATE**

12/19/22